Certificate of Analysis

Accession Number	2602150120
Client	Offline Peptides
Search Code	Offl2602150120

Received Date:	02/16/2026
Reported Date:	2/17/2026

Proudly Owned and Operated in the USA

Searchable via: FreedomDiagnosticsTesting.com

Product	Glow BPC-157 + TB-500 + GHK-Cu 70mg
Net Peptide Content	GHK-Cu – 56.64 mg BPC-157 – 12.27 mg Thymosin Beta-4 – 11.38 mg
Identity	GHK-Cu/BPC-157/Thymosin Beta-4

Lot	OP-BBG70-0226
Purity	99.992%
Appearance	Blue Lyophilized Powder

All Chemical Analysis was performed by HPLC with UV Detection Coupled with Mass Spectrometry

Mass Identification	Result
GHK-Cu/BPC-157/Thymosin Beta-4	**99.992%**

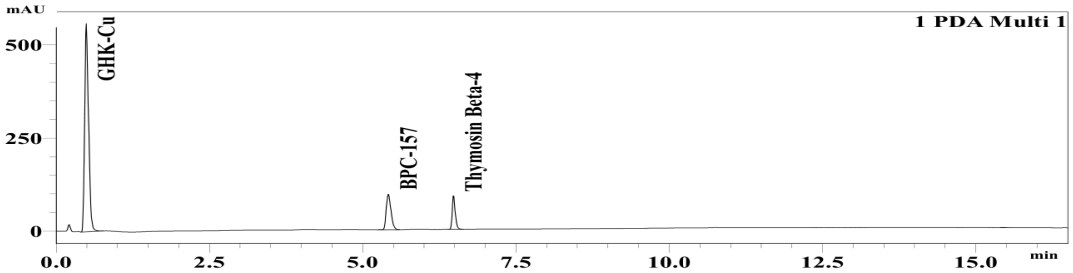

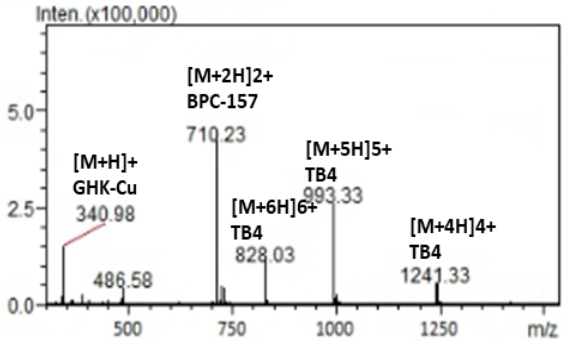

Stephen Schmidt

Stephen Schmidt

Principal Chemist

COA: 2602150120

The peptide purity analysis reported here was conducted using LCMS/MS under standard laboratory conditions. This analysis is intended for informational purposes only and is specific to the sample(s) provided. The peptides tested are intended for research use only and are not approved for human or veterinary use, diagnostic, therapeutic, or clinical applications. Results should be interpreted by qualified professionals within the scope of the intended research. The accuracy and reliability of the test may be influenced by sample integrity, handling, and other experimental variables.